28-Lead Very Thin Plastic Quad Flat, No Lead Package (3LW) – 4x4x1.0 mm Body [VQFN] With 2.65 mm Exposed Pad and Stepped Wettable Flanks
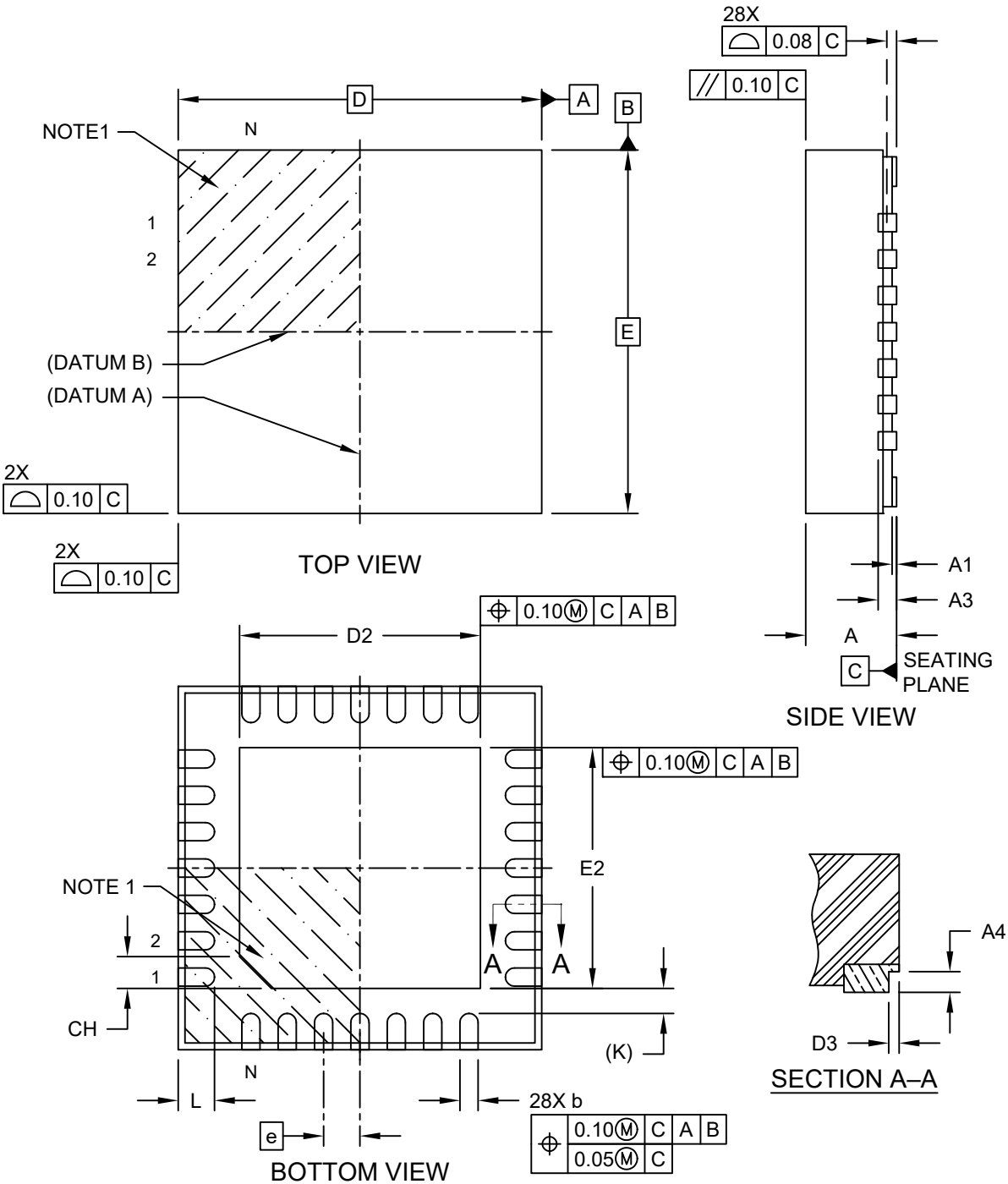
Note: For the most current package drawings, please see the Microchip Packaging Specification located at http://www.microchip.com/packaging