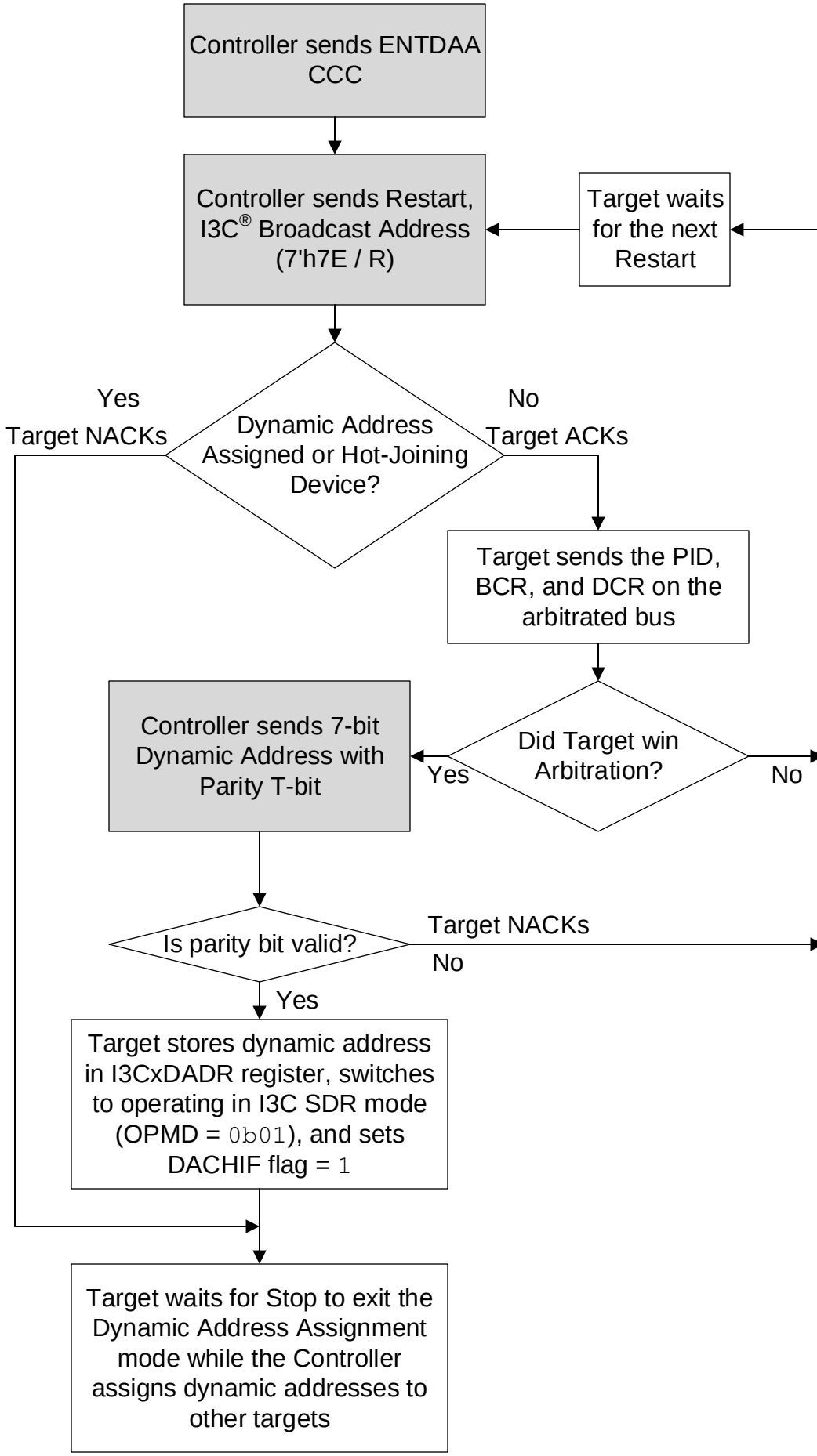

Note: Shaded boxes are Controller specific actions.