30-Lead PCB Module (3BW) - 13.4x18.7x2.8mm [MODULE]
With Metal Shield and Coaxial Connector
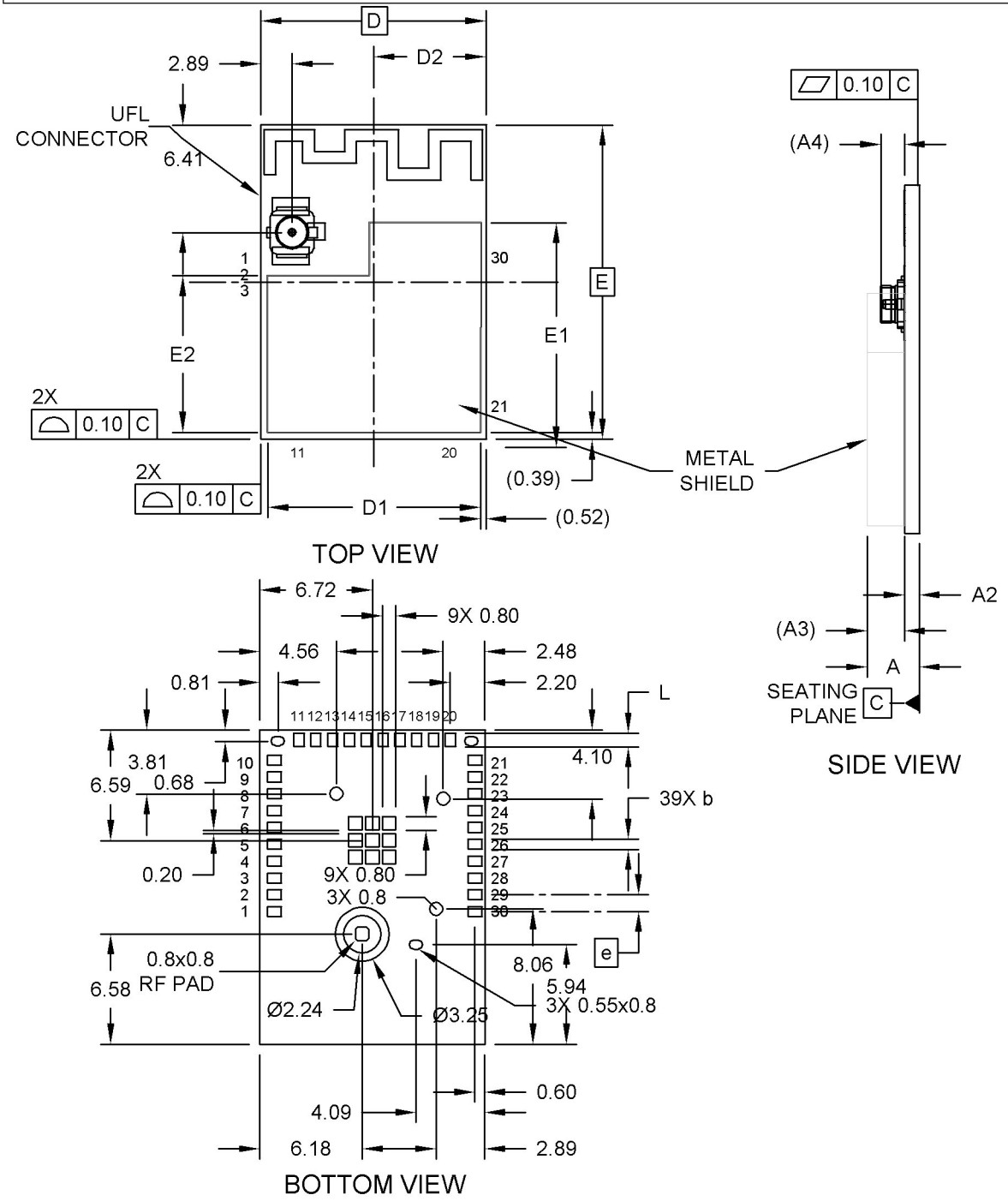
Note: For the most current package drawings, please see the Microchip Packaging Specification located at http://www.microchip.com/packaging