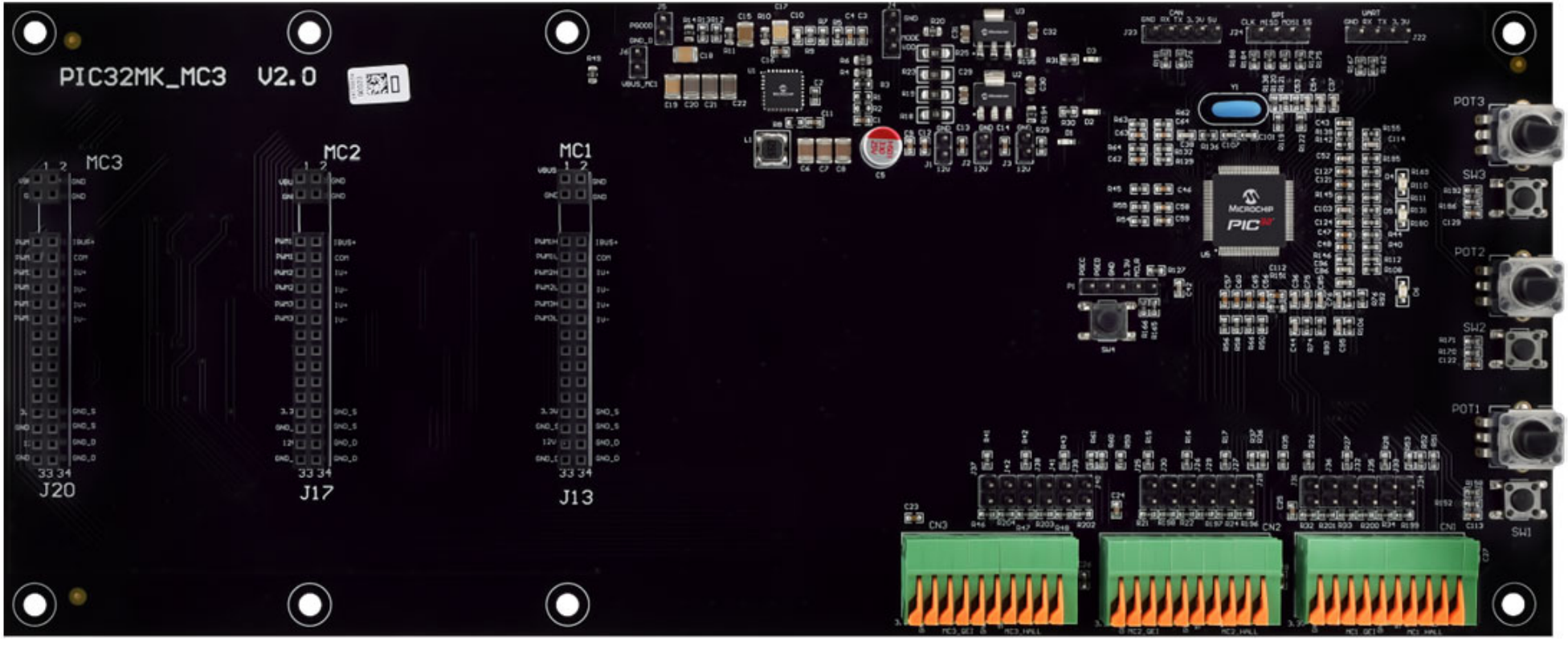
PIC32MK_MC3 V2.0
MC3
MC2
MC1
J20
J17
J13
POT3
POT2
POT1
SW3
SW2
SW1
CN3
CN2
CN1