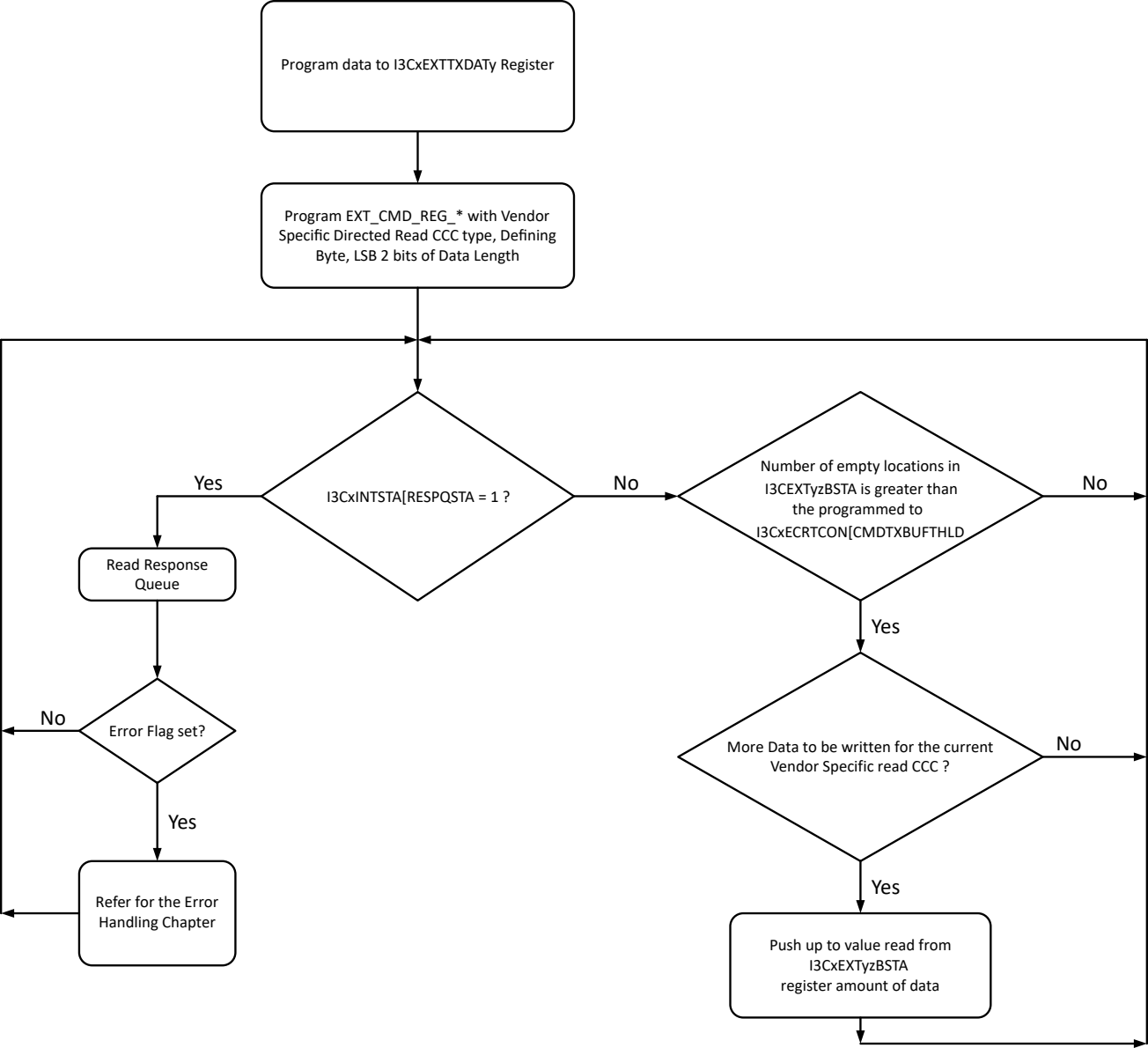
Program data to I3CxEXTTXDATy Register
Program EXT_CMD_REG_* with Vendor Specific Directed Read CCC type, Defining Byte, LSB 2 bits of Data Length
I3CxINTSTA[RESPQSTA = 1 ?
Yes
No
Read Response Queue
Error Flag set?
No
Yes
Refer for the Error Handling Chapter
Number of empty locations in I3CEXTyzBSTA is greater than the programmed to I3CxECRTCON[CMDTXBUFTHLD
No
Yes
More Data to be written for the current Vendor Specific read CCC ?
No
Yes
Push up to value read from I3CxEXTyzBSTA register amount of data