39-Lead PCB Module (ZSX) - 15.5x20.7x2.8 mm Body [MODULE] With Metal Shield and Coaxial Connector
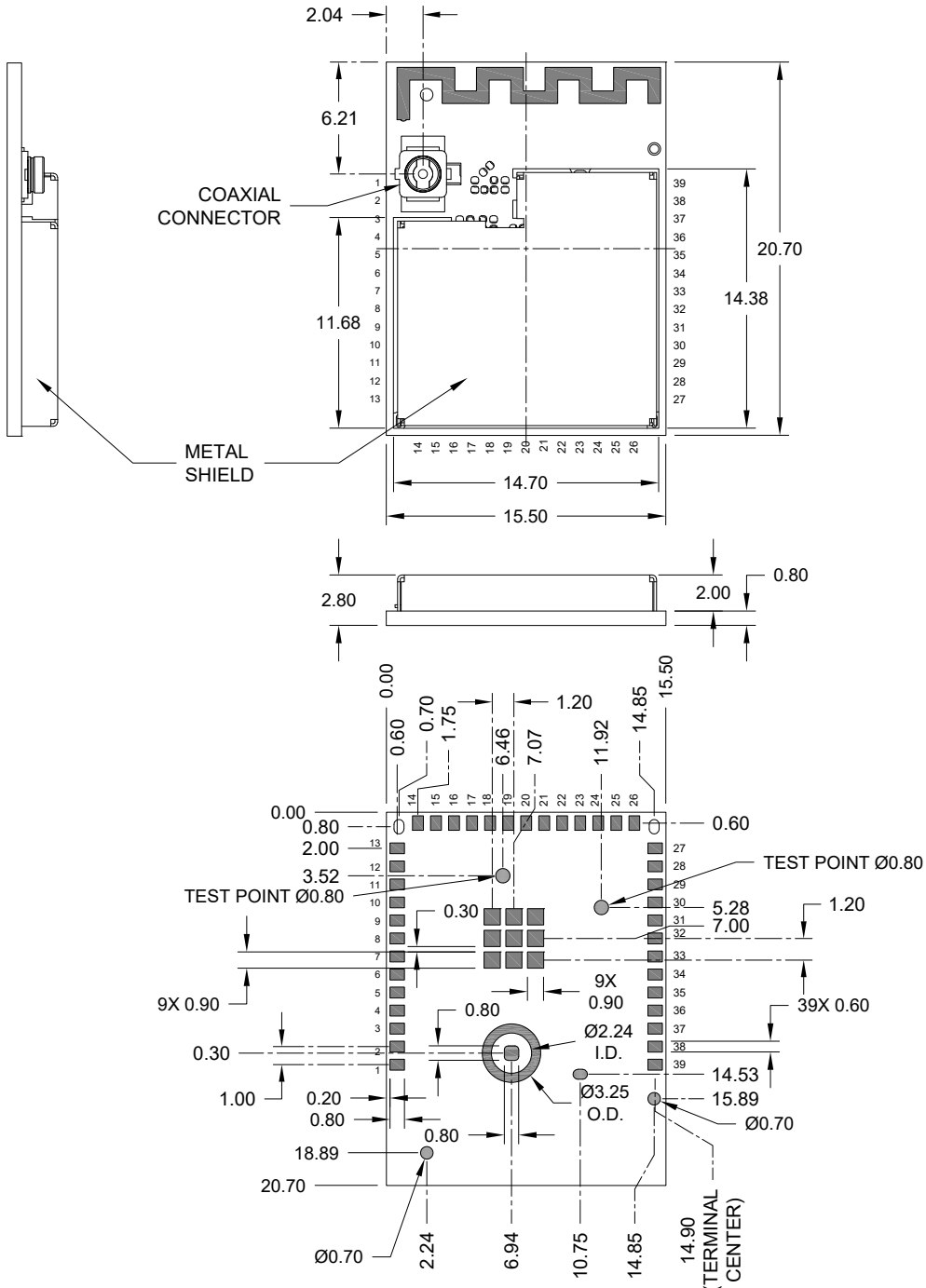
Note: For the most current package drawings, please see the Microchip Packaging Specification located at http://www.microchip.com/packaging